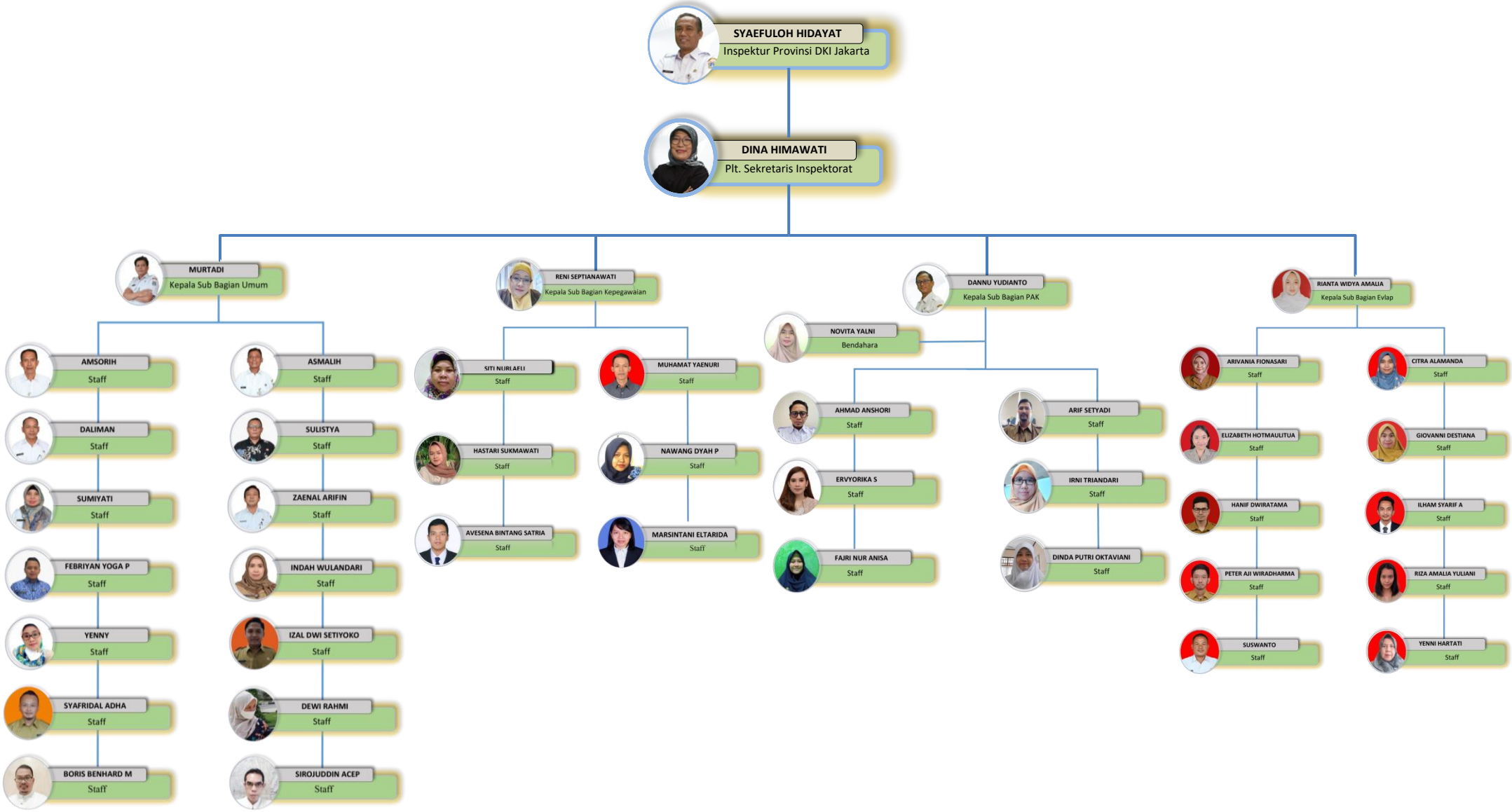SEKRETARIAT INSPEKTORAT PROVINSI DKI JAKARTA